

ELEVATION

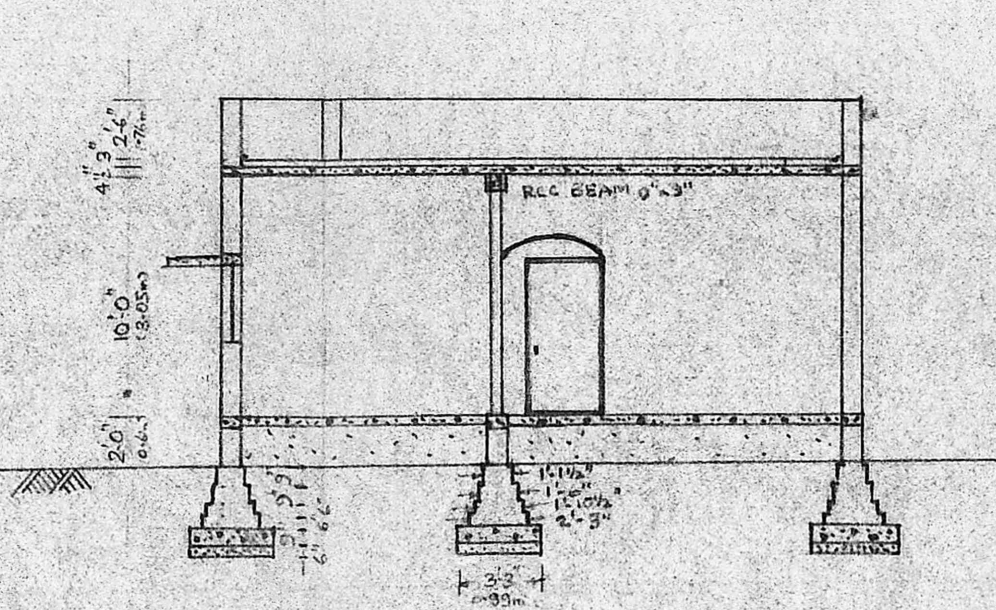

SECTION ON 'AA'

PARAPET WALL 9" TK.  
WEATHERING COURSE  
RCC ROOF SLAB  
BRICK WORK IN CM 1:5  
RCC LINTEL CDM SUNSHADE

PLINTH BEAM 9"x6"  
CM 1:3 SMOOTH FLOOR FINISH  
CC 1:4:8 FLOORING CONCRETE  
SAND FILLING.  
B.W. IN CM 1:6 IN FOOTINGS.  
PCC 1:5:10  
SAND.

AREA OF PLOT : 2602.5  
(242.10m<sup>2</sup>)  
AREA BUILT : 850.50 sq.ft.  
(79.12 m<sup>2</sup>)

SITE PLAN

SCALE - 1" = 34'-0" (1:100)

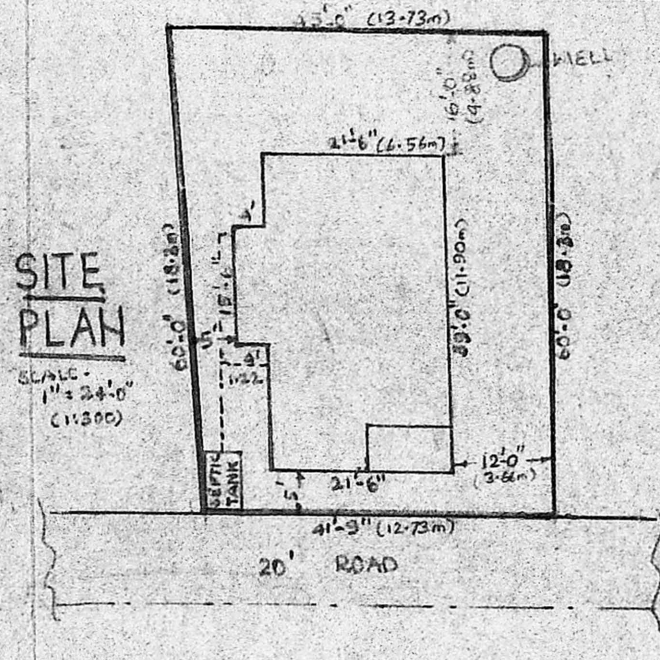

REFERENCE

- D - DOOR - 3'-0" x 6'-6" (0.914 x 1.980)
- D<sub>1</sub> - " - 2'-6" x 6'-6" (0.762 x 1.980)
- W - WINDOW - 4'-0" x 4'-0" (1.219 x 1.219)
- W<sub>1</sub> - " - 3'-0" x 4'-0" (0.914 x 1.219)
- W<sub>2</sub> - " - 5'-0" x 4'-0" (1.524 x 1.219)
- V - VENTILATOR - 2'-6" x 2'-6" (0.762 x 0.762)

- PROPOSED [Symbol]
- BOUNDARY [Symbol]
- ROAD [Symbol]

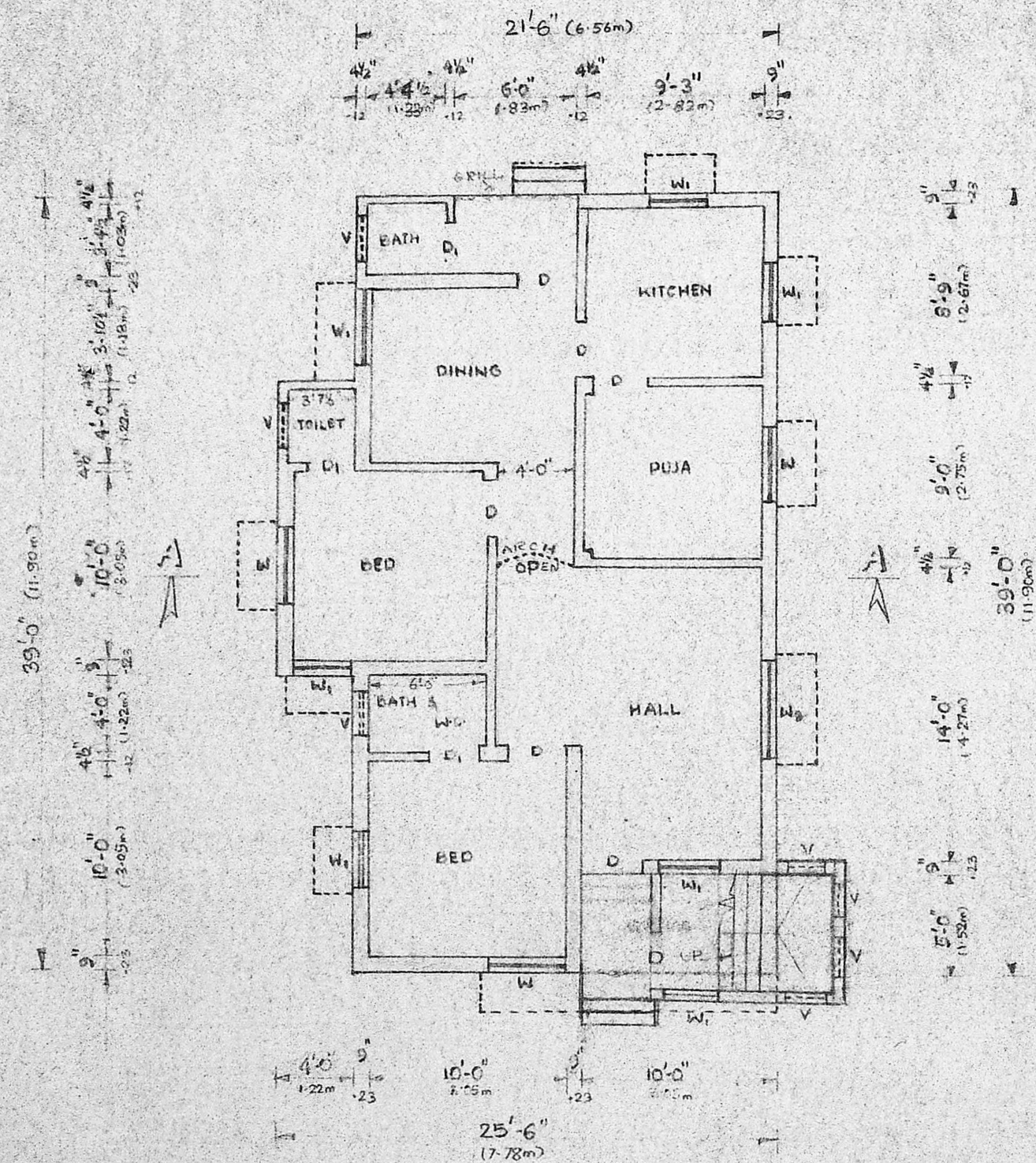

PLAN

Planning Permit No. A/666/90

**APPROVED**

SUBJECT TO THE CONDITIONS IN THIS ORDER.

No. A/3832/90

*P. C. R. Unnikrishnan*

FOR MEMBER SECRETARY  
MADRAS METROPOLITAN  
DEVELOPMENT AUTHORITY  
MADRAS 600 008

*116/90*

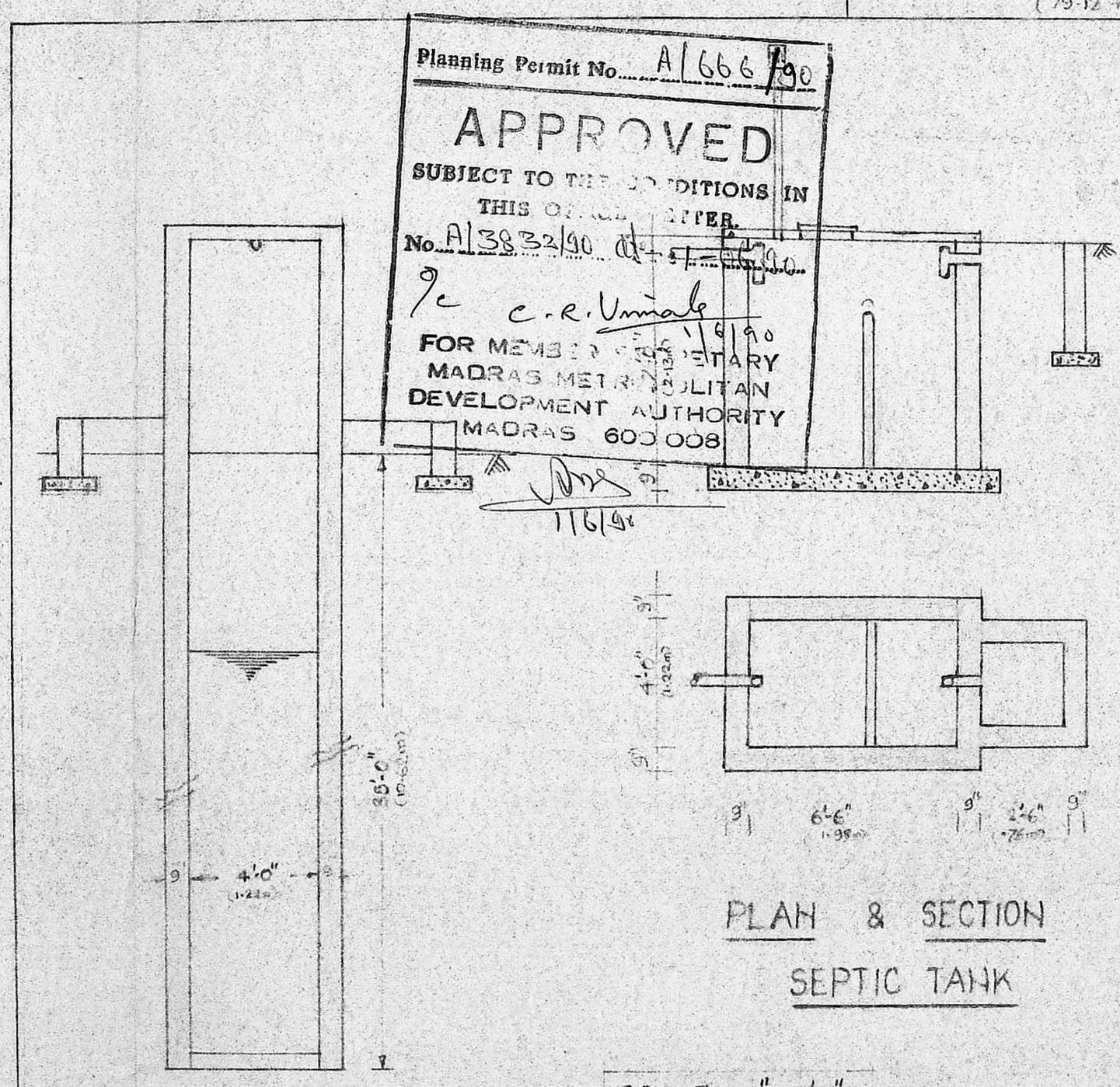

SECTION OF WELL

PLAN & SECTION  
SEPTIC TANK

SCALE - 1" = 5'-0" (1:60)

*S. M. Jayaraman*

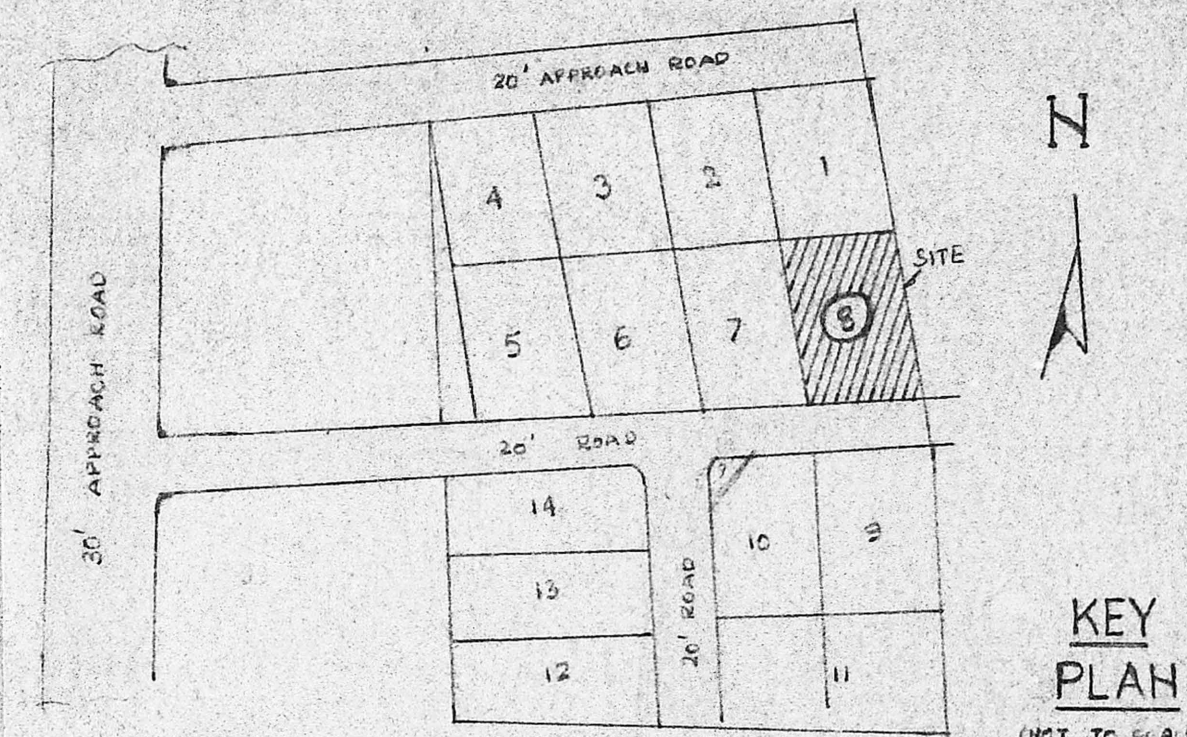

KEY PLAN  
(NOT TO SCALE)

Plan Of The Proposed Dwelling At Plot No 8, S. No 155/5, Of No 154, Mahekkivi Bharathi Nagar, Madippakkam Vill. Saidapet Taluk.

SCALE - 1" = 8'-0" (1:100)

*G. Ruthra Prabhu*  
G. Ruthra Prabhu, D.C.E.,  
Consulting Engineer,  
Licensed Surveyor,  
CORPORATION OF MADRAS  
LICENCE. No. 504.  
Pammal & Nandivaram,  
L. Govindaraj Town Panchayat,  
47, Kannagi St., Sivasankar Nagar,  
NAGALKENI, MADRAS-600 044.